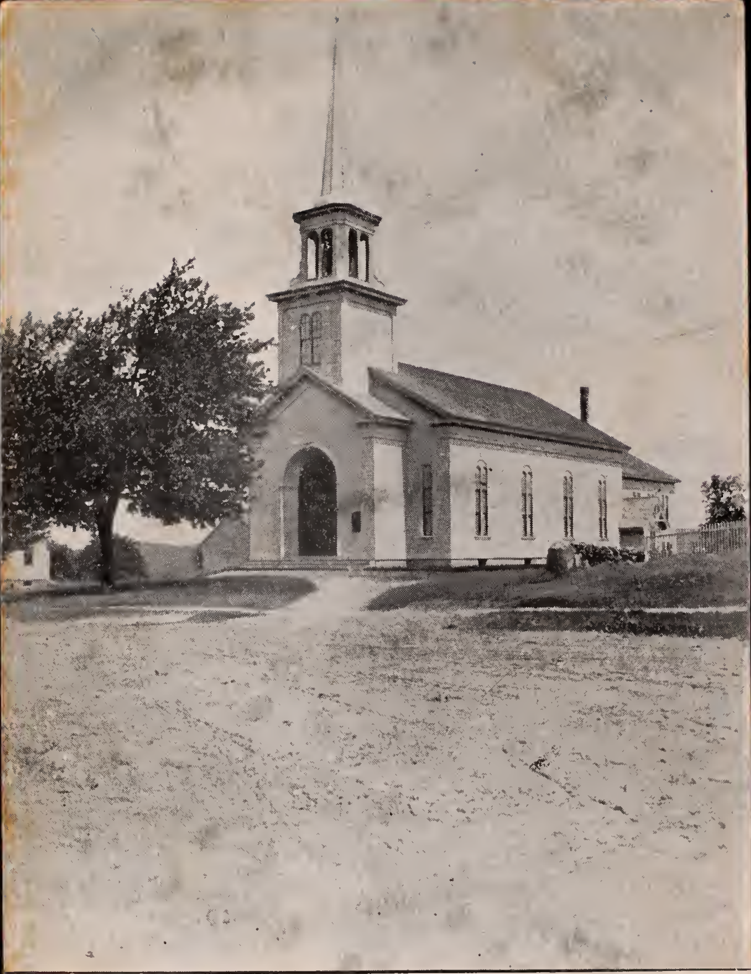

CONGREGATIONAL CHURCH, Hamstead N. H. Pub. by I. RANDALL, Hamstead, N. H.

Dear Mama :-
This is the only postal I can get of Hampstead so will send it. Aunt Jen and I are getting along all right
With love
Nell

Come [illegible] Sun[illegible]

2 -

339

Post Card

THIS SIDE IS FOR THE ADDRESS

PLACE
TAMP
RE

TER, N.H.
1906
JUL 5
8 PM
REC'D.

Mrs Edward T. Morse
Chester
Box 82. N. H.